

Creating New User

user can be created for a particular facility and authority is provided which gives User access to create, edit and view different section of Admin portal according to user rights.

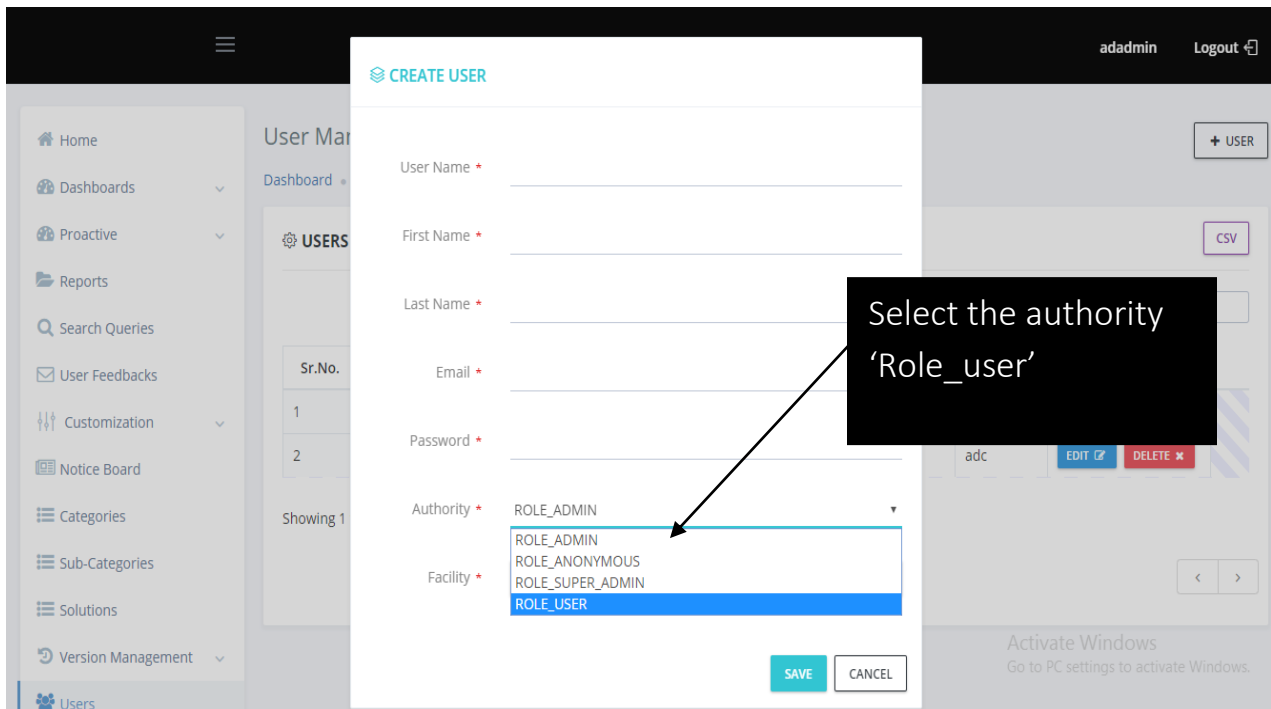

The screenshot displays the 'CREATE USER' form in the center, with fields for User Name, First Name, Last Name, Email, Password, Authority (set to ROLE_ADMIN), and Facility. To the left is a sidebar menu with options like Home, Dashboards, Proactive, Reports, Search Queries, User Feedbacks, Customization, Notice Board, Categories, Sub-Categories, Solutions, and Version Management. To the right is a 'User Management' panel with a '+ USER' button and a table with columns for Facility and Action. A callout box with the text 'Click on 'users' from the right panel.' has an arrow pointing to the 'USERS' link in the sidebar menu.

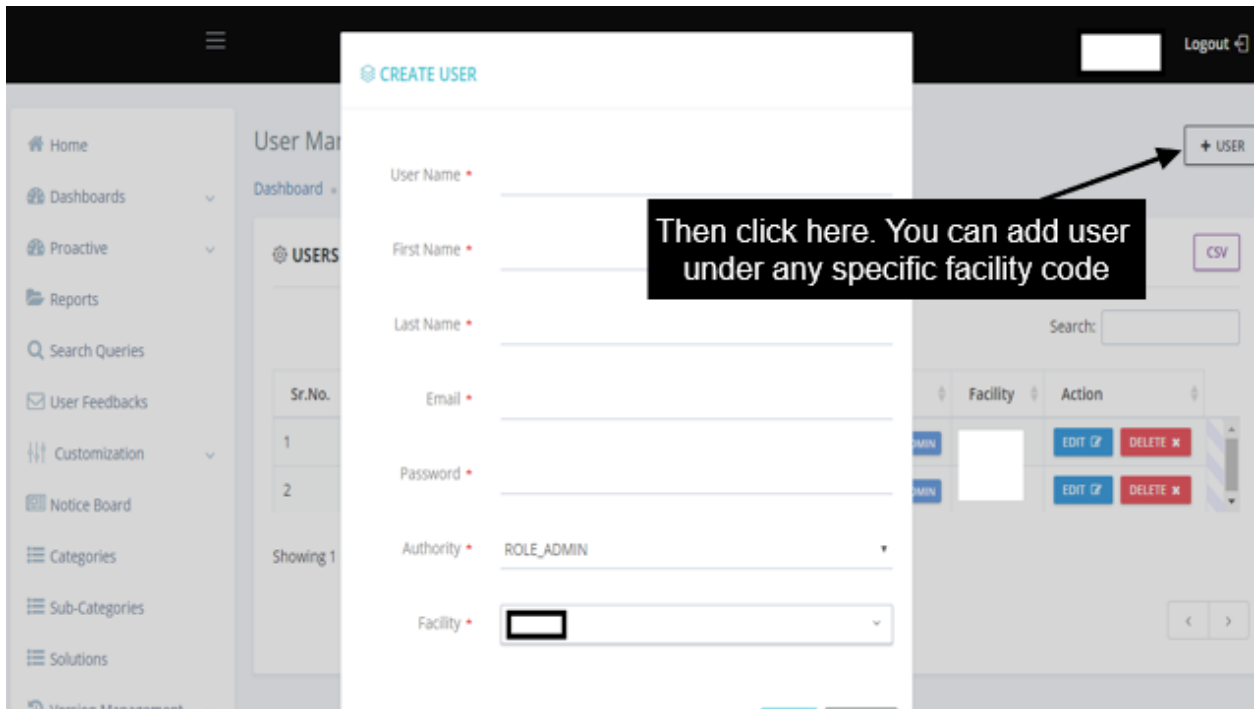

adadmin Logout

Home Dashboards Proactive Reports Search Queries User Feedbacks Customization Notice Board Categories Sub-Categories Solutions Version Management Users

CREATE USER

User Name *

First Name *

Last Name *

Email *

Password *

Authority * ROLE_USER

Facility * ADC

SAVE CANCEL

activate Windows Go to PC settings to activate Windows.

assign the user under a specific facility